INSTITUTO FEDERAL
Baiano
Campus Santa Inês
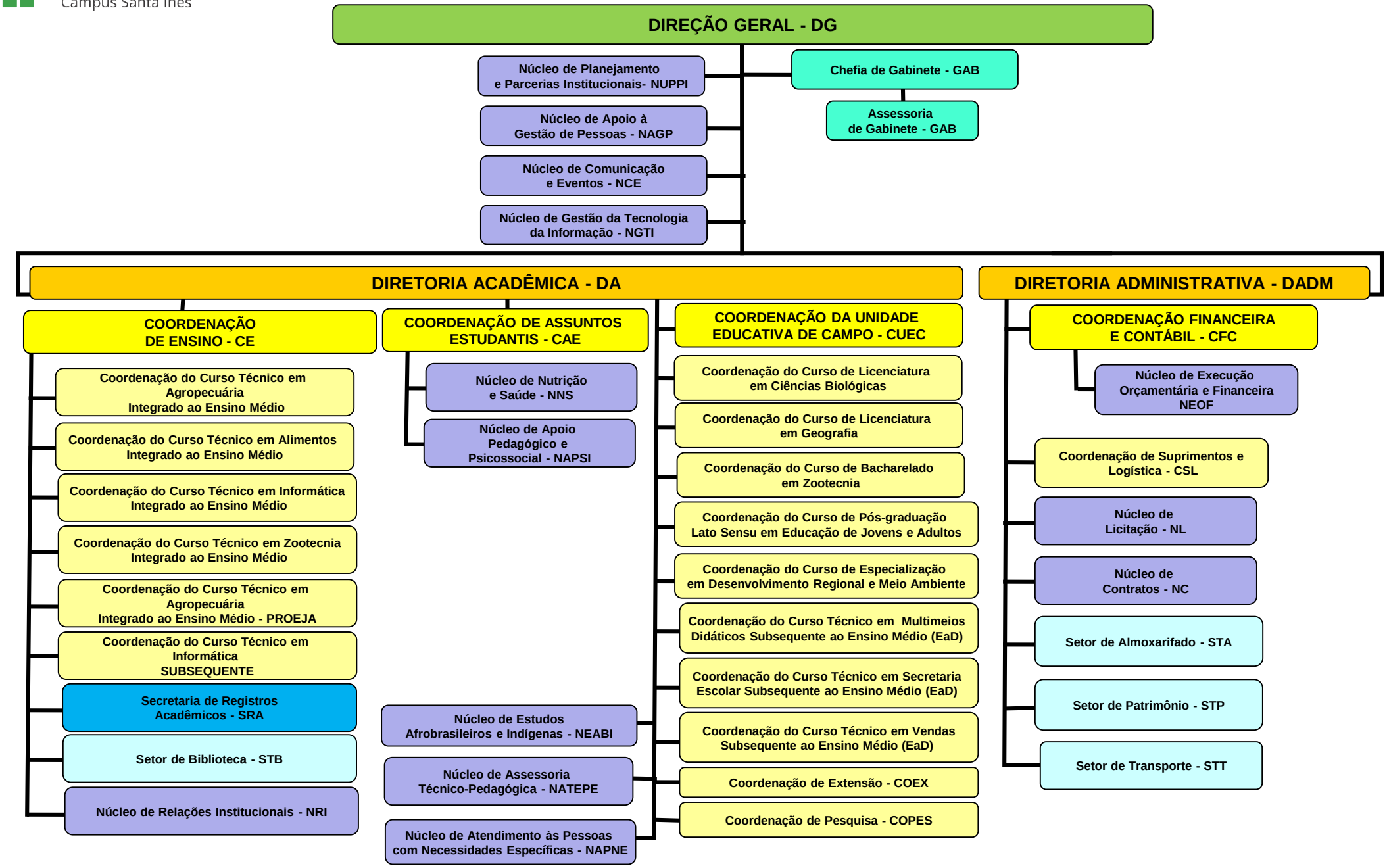
ORGANOGRAMA